Coat Redesign for Gianna

Emile Al-Billeh

Original Design

Light fur around convertible collar (Maintains clean look when lying flat, and optimal warmth around neck when stood up)

Black gloves, thin, and touchscreen-capable

Low bulk shoulders (Tote never slips)

Hidden back micro vents (No one sees them but she feels the difference)

A. **Outer shell**: Navy (or deep black), wool, water resistant, can be spot cleaned

B. **Invisible warmth liner**: A thin, removable insulated liner (Warmth gain without puffer volume, so tote and mobility stay unchanged), charcoal black, machine washable

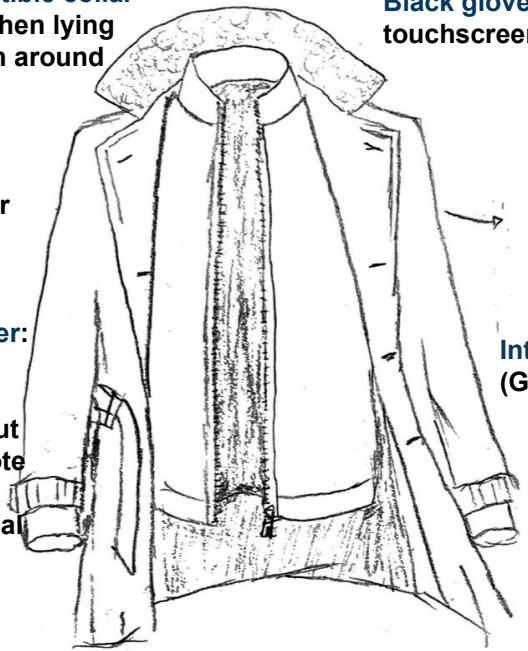

Interior gloves pocket (Gloves included)

Back vertical slit (For mobility and comfortable seating in tight places like subway)

Two hip pockets

Self-fabric belt to control tightness around the waist and create sleek composed look even on coldest days

Coldest days look:

- Inner layer zips up for practicality and to seal maximum warmth
- Outer layer has buttons for classy aesthetic

AI Design

"The Urban Anchor" is a structured, midnight navy wool-cashmere Crombie coat designed specifically for the goal-oriented commuter. To address Gianna’s primary frustration, it features a "Tote-Lock" shoulder—a structured seam with subtle friction detailing that prevents her bag from slipping, ensuring she never feels wide or clumsy in tight spaces. The coat utilizes a high funnel neck instead of a hood for a clean profile and closes with hidden magnetic fasteners, offering the speed of a zipper with the elegance of a button-down. Lined with invisible temperature-regulating fabric, it automatically adapts between the freezing street and the humid subway, keeping her cool and "put together" without requiring her to check the weather forecast.

Gianna’s Preference: Original Design

The original design is warmer than the AI design because of the inner warmth liner, which allows Gianna to wear an aesthetic trench coat even when the weather is very cold. She already has a navy trench coat, which she can’t wear on the very cold days in New York and has to wear a puffer jacket that she doesn’t really like, the AI design doesn’t solve that problem. Also the AI didn’t take into account how she forgets her gloves, but the original design includes an interior pocket with gloves. The AI design is too constricting on the neck, the original design seems to be more comfortable and breathable around the neck, which is important for Gianna. The AI design avoids using buttons, which does give a sleek look, but the original design uses buttons and a belt which still has a sleek look and at the same time looks more classy and elegant which is what Gianna aspires for in a coat. The AI coat looks simple and modernistic but it doesn’t give her the structured and put together feeling as much as the original design. The AI focused too much on the tote bag slipping problem but that was an issue with the puffer not a trench coat; it unnecessarily added a friction padding on the shoulder which just doesn’t look good.

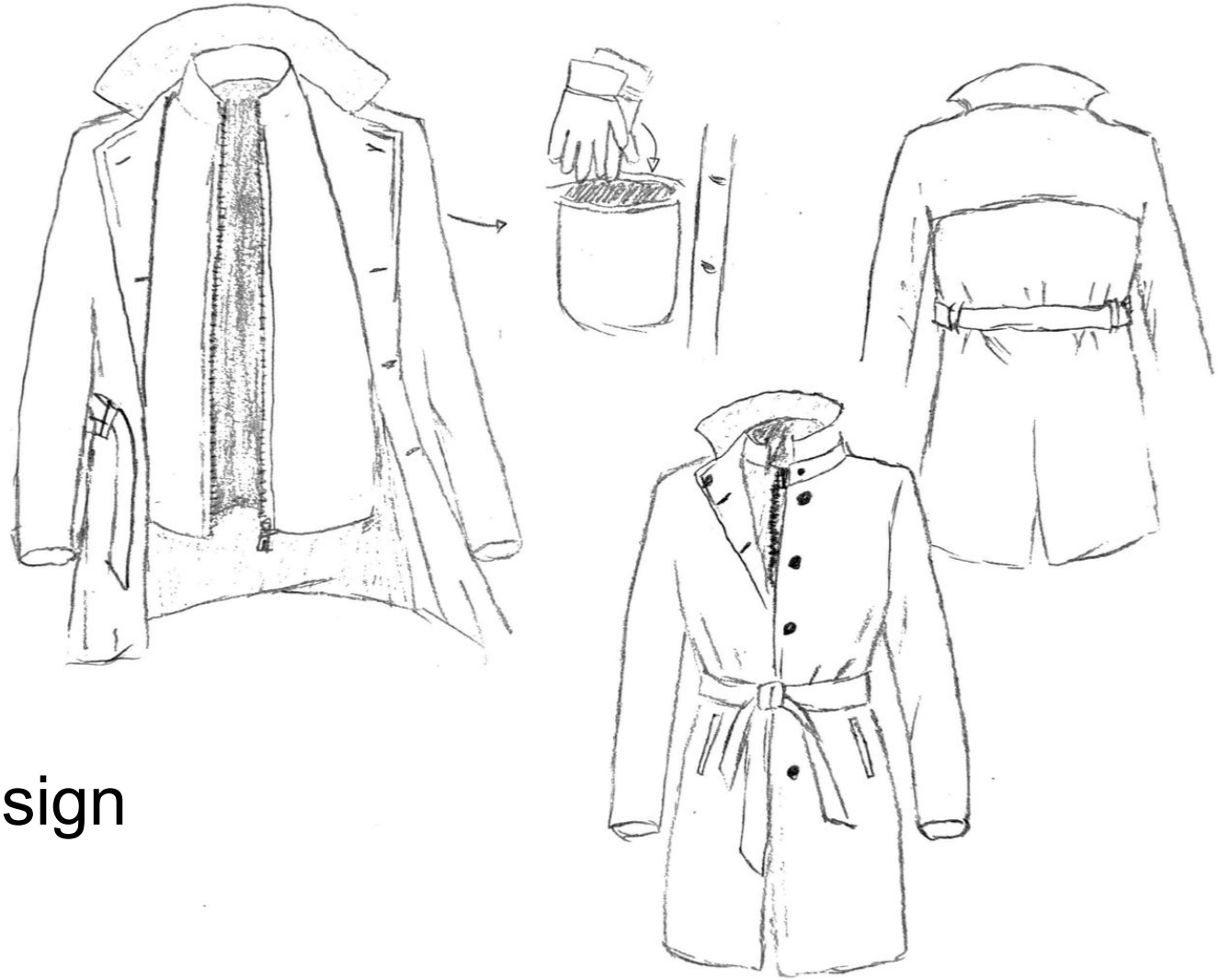

Redesign

Cashmere lined convertible collar (Avoids the fuzzy look of fur that Gianna hates, better clean look when lying flat, yet optimal warmth around neck when stood up)

A. Outer shell: Navy (or deep black), water-resistant cotton-gabardine (traditional trench fabric) rather than heavy wool, can be spot cleaned

B. Invisible warmth liner: A thin, removable insulated liner (Warmth gain without puffer volume, so tote and mobility stay unchanged), charcoal black, machine washable, simplified design to better blend with any outfit

Redesign

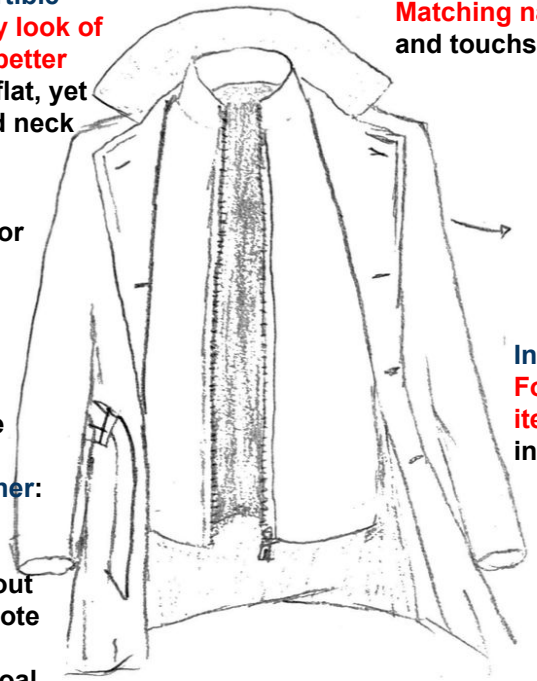

Matching navy gloves, thin, and touchscreen-capable

Low bulk shoulders (Tote never slips)

Less constricting neck collar

Hidden back micro vents (No one sees them but she feels the difference)

Interior pocket For gloves and small items (Gloves included)

Back vertical slit (For mobility and comfortable seating in tight places like subway)

Two hip pockets

Self-fabric belt to control tightness around the waist and create sleek composed look even on coldest days

Wide comfortable arm cuffs with cleaner more sleek look

Coldest days look:

- Inner layer zips up for practicality and to seal maximum warmth
- Outer layer has buttons for classy aesthetic